

VOORGEVEL

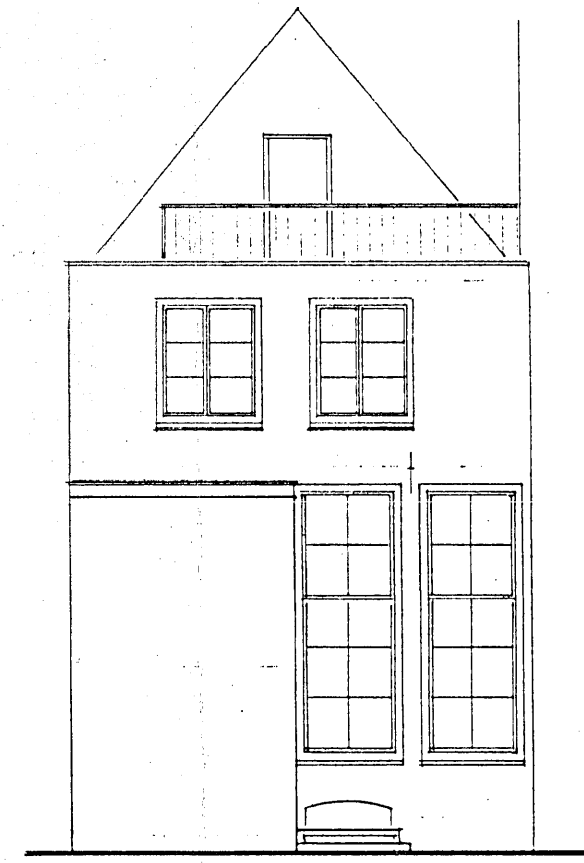

ACHTER GEVEL



DOORSNEDE A-A

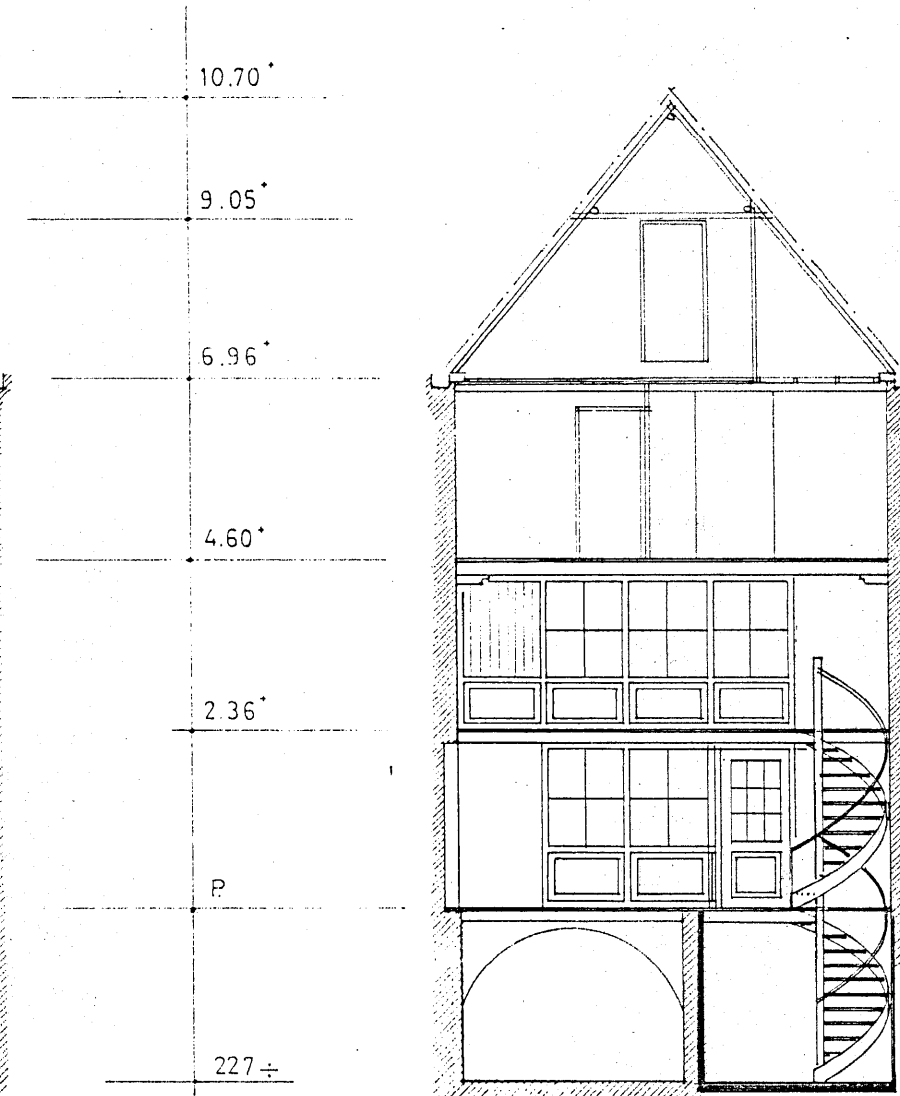

DOORSNEDE B-B

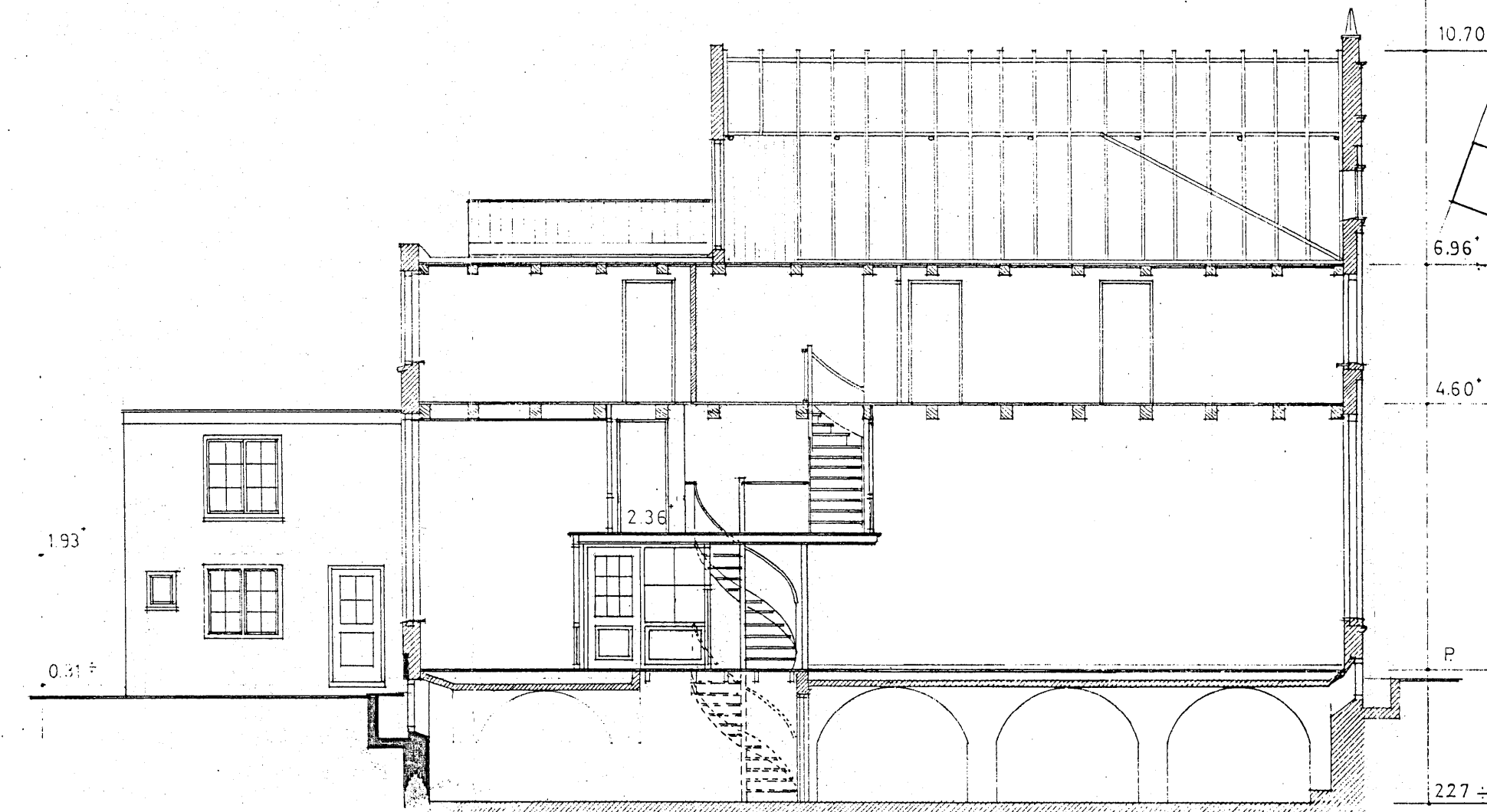

DOORSNEDE C-C

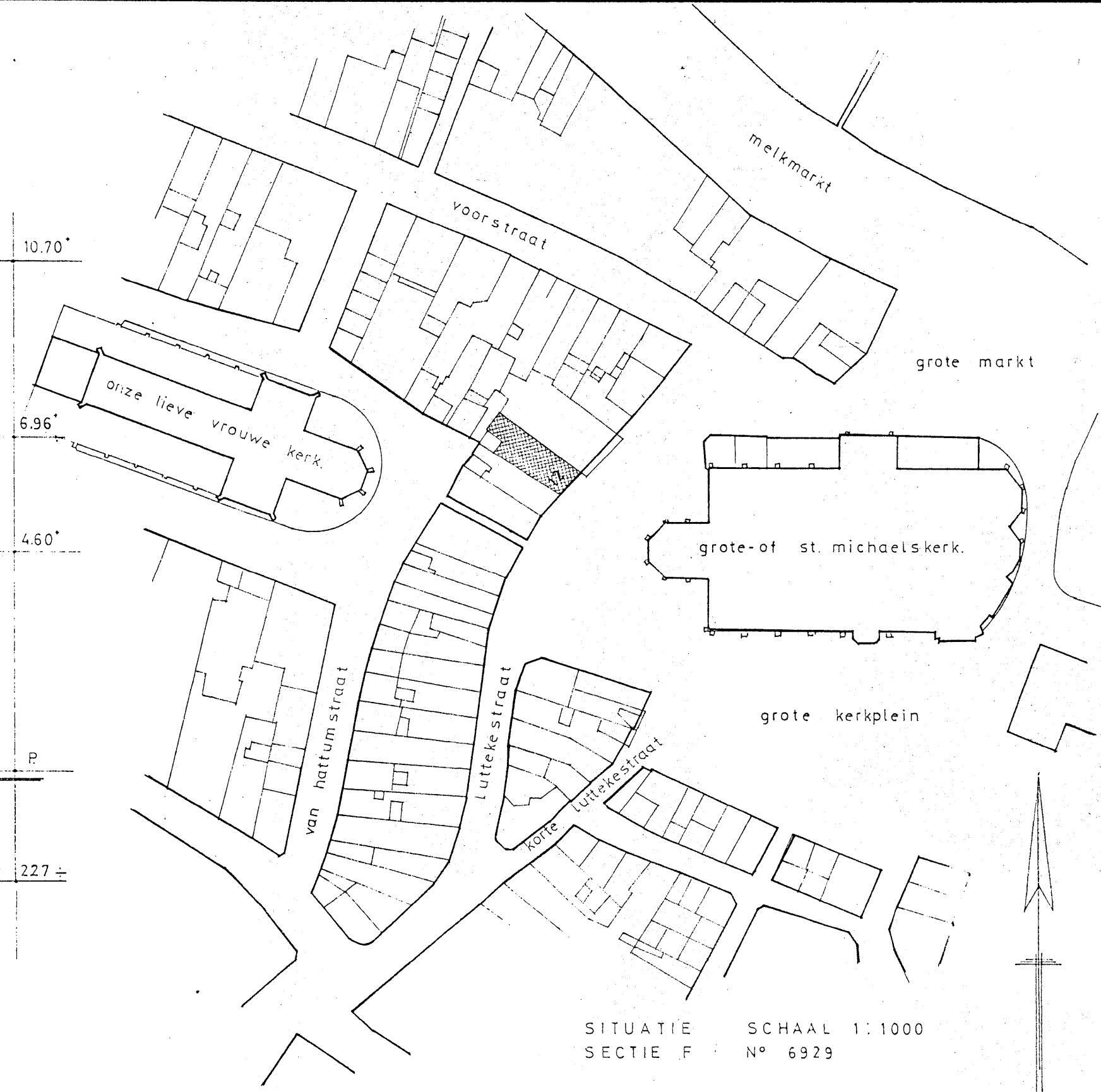

SITUATIE SCHAAL 1:1000  
SECTIE F N° 6329

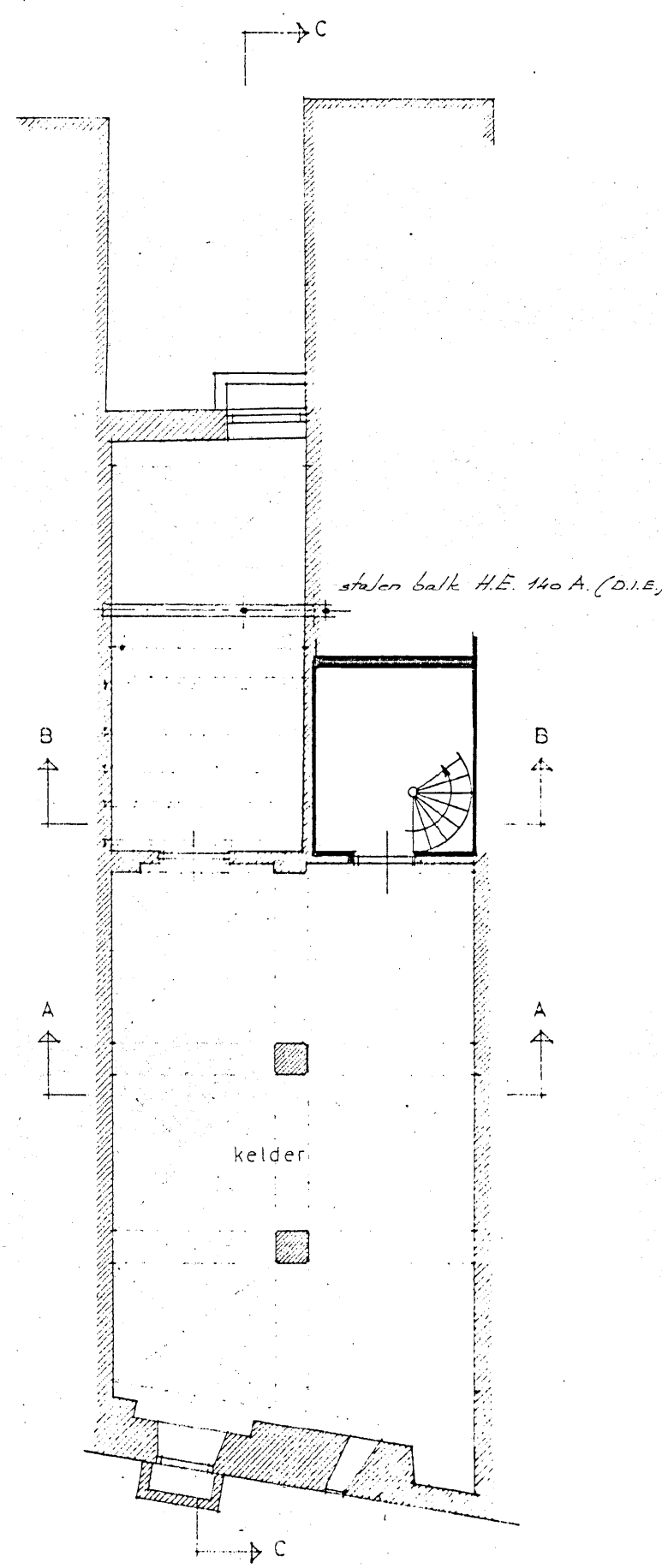

KELDER

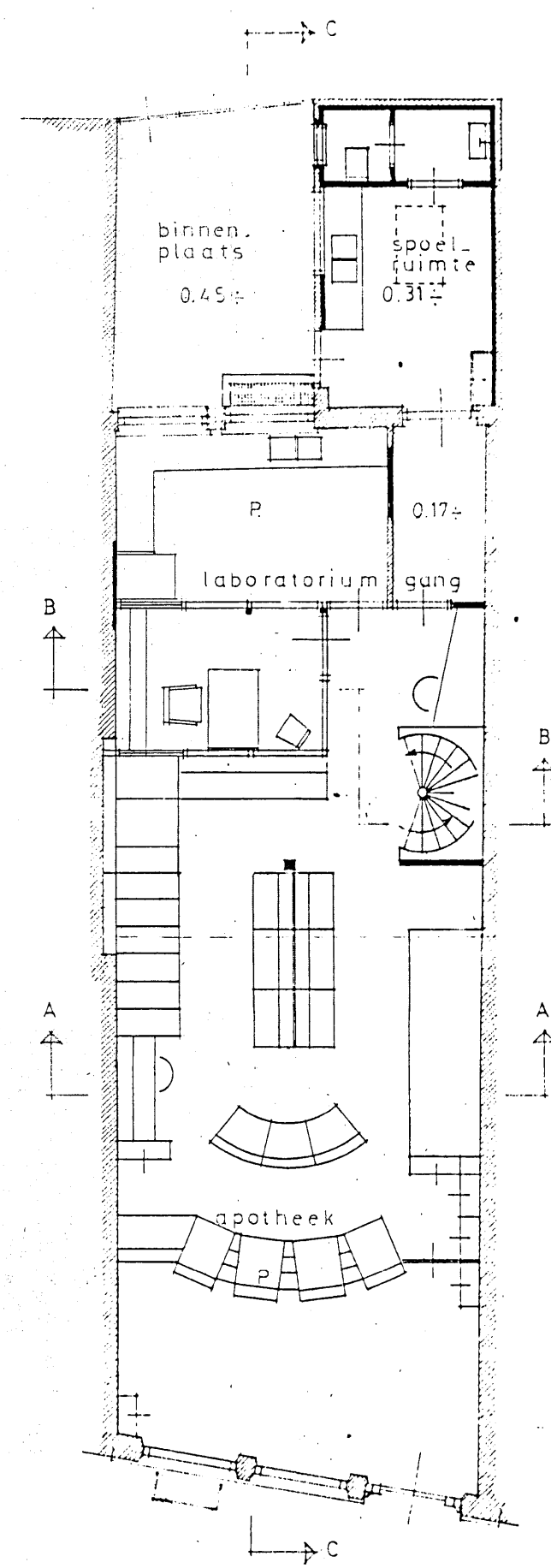

BEGANE GROND

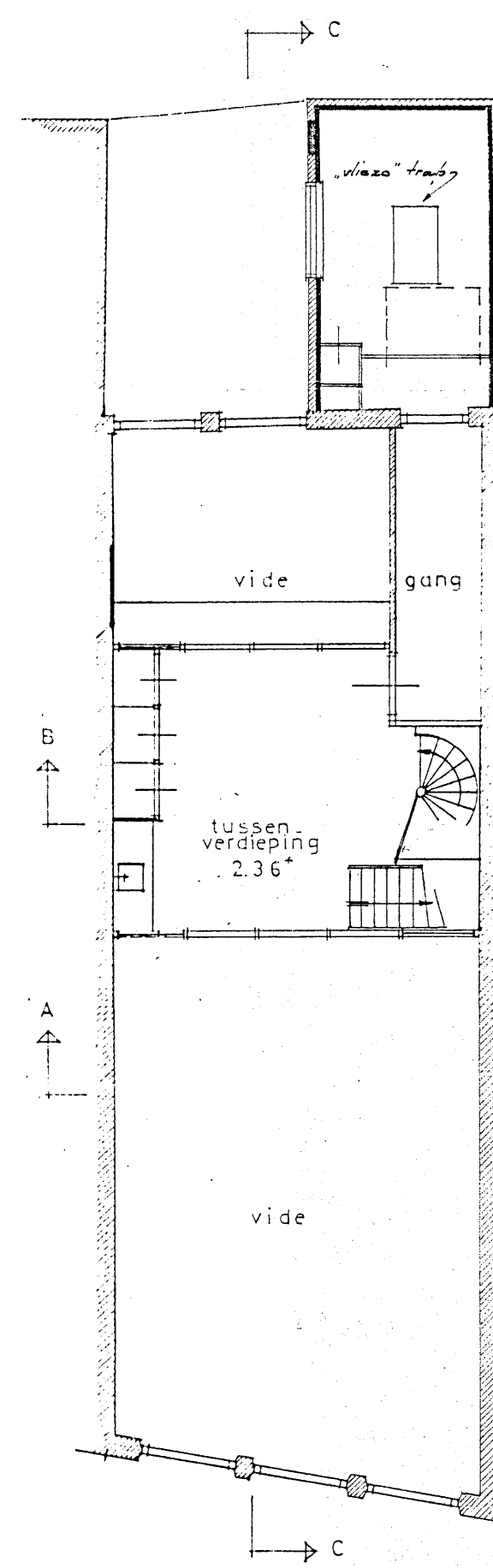

TUSSENVERDIEPING

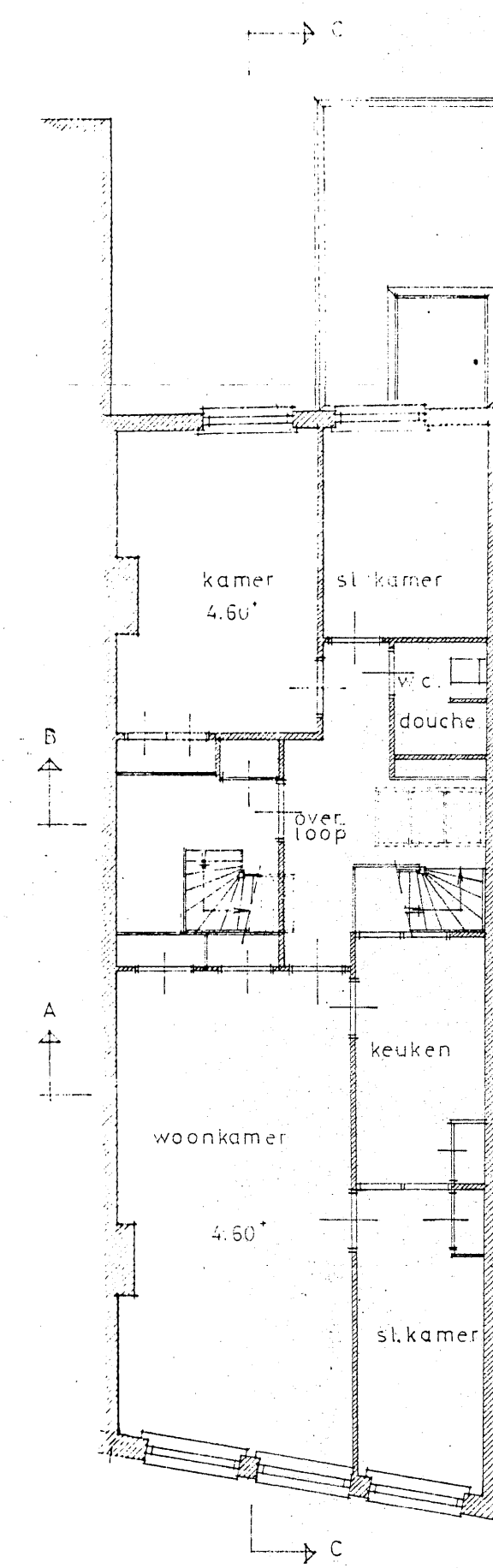

VERDIEPING

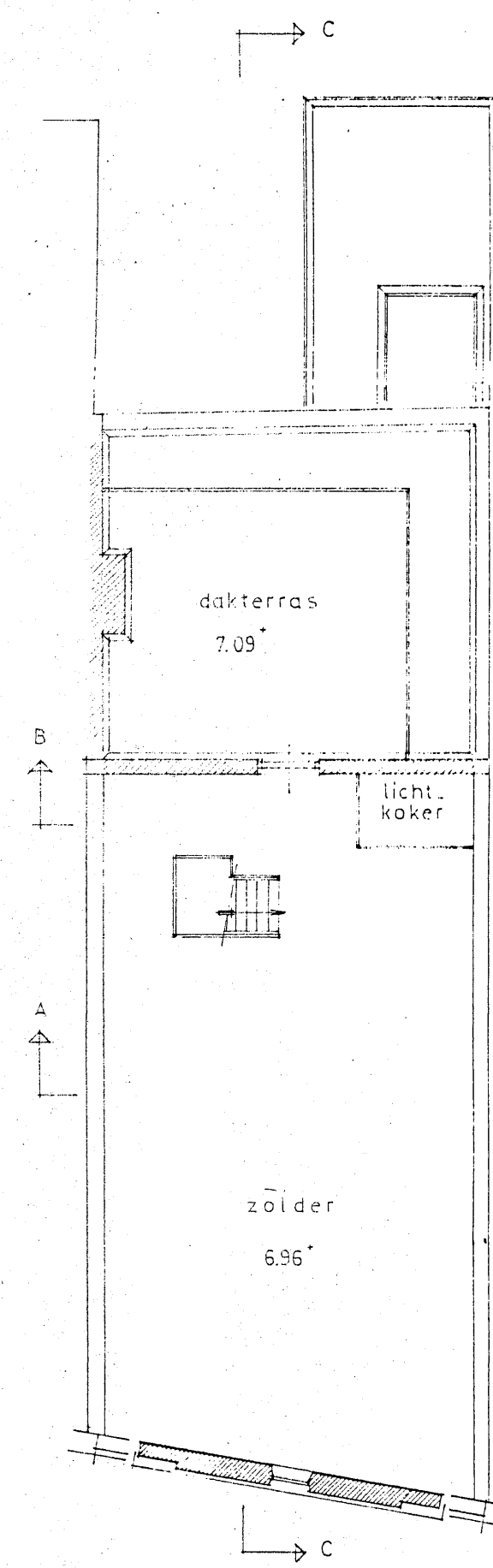

ZOLDER

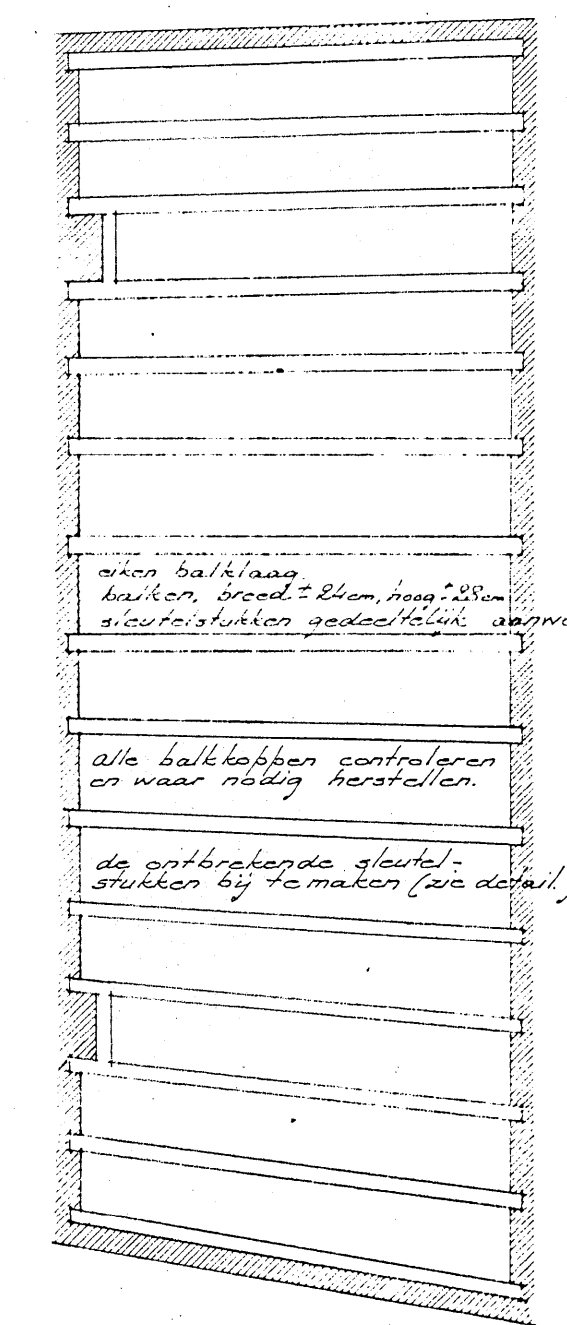

VERDIEPING BALKLAAG

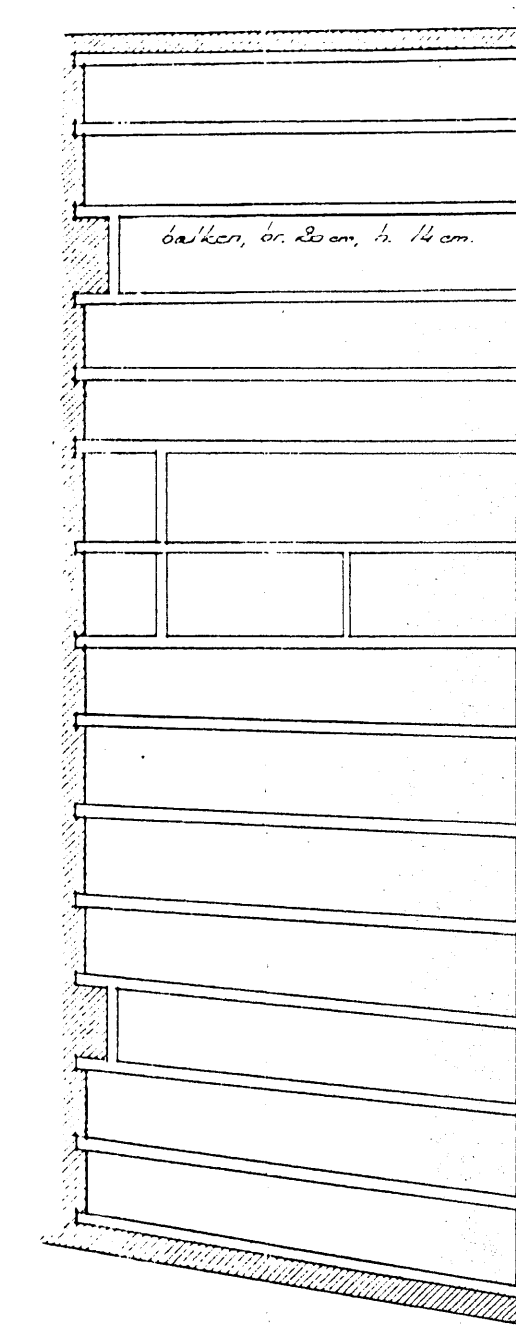

ZOLDER BALKLAAG

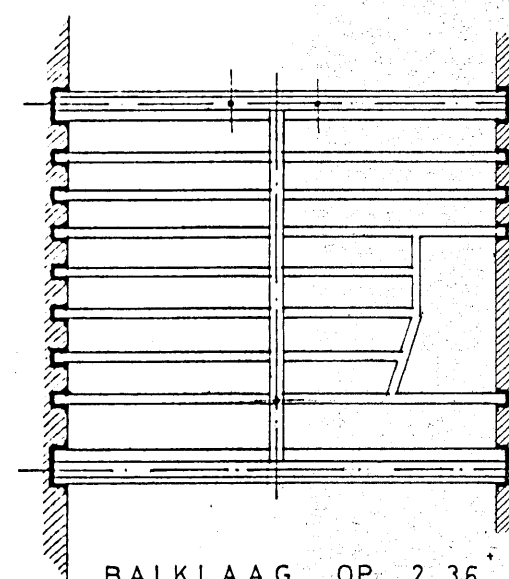
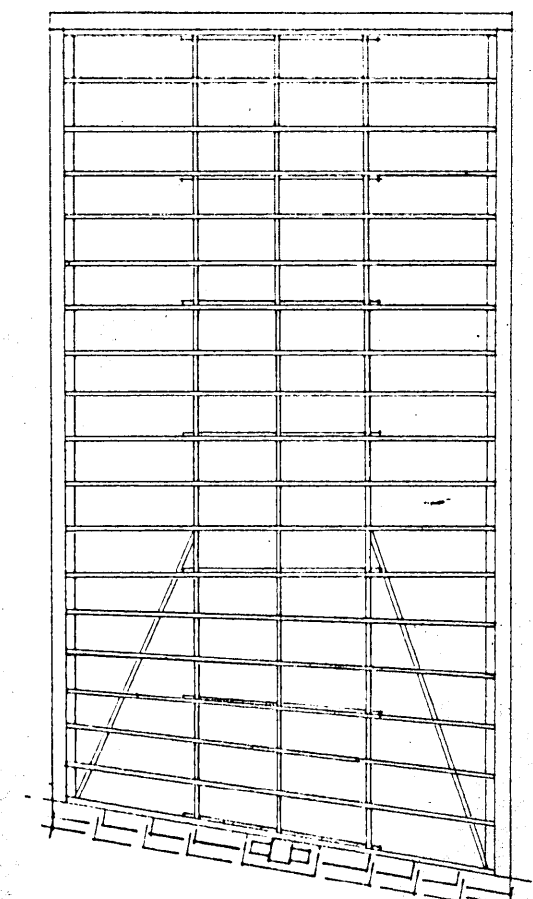

BALKLAAG OP 2.36

ekelen balken H.E. 160 B (D.I.N.)  
balklaag 70 x 14 cm  
kastammen 70 x 100 x 5 1/2

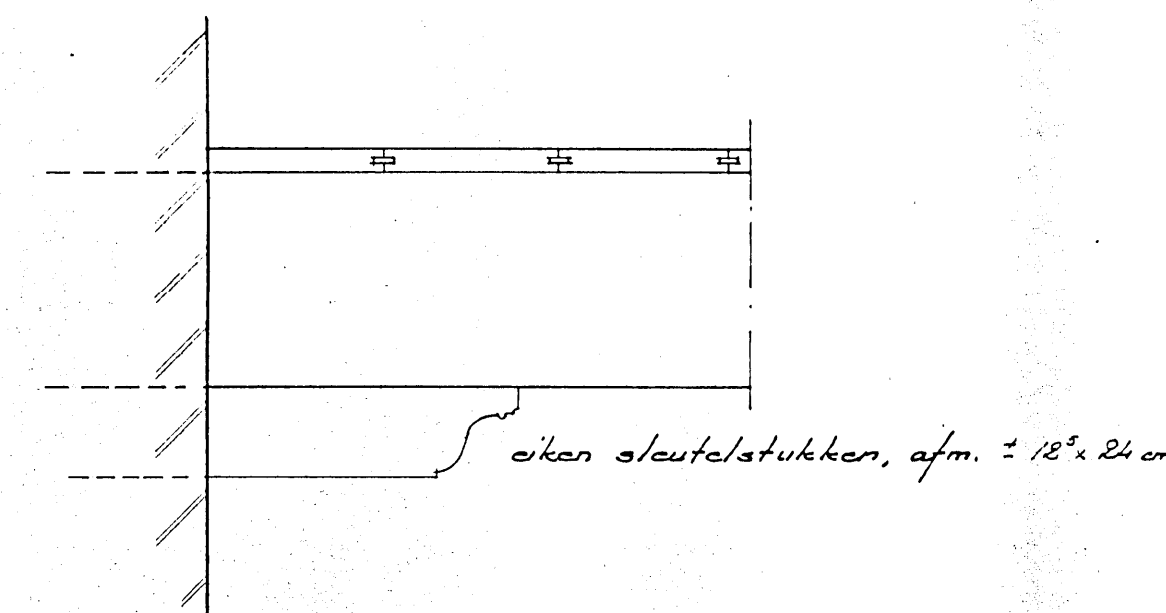

ekelen slatstukken, afm. 18 x 24 cm

227.

Behoort bij besluit van burgemeester en wethouders van Zwolle

d.d. - 3 SEP. 1979

Nr. 03393

*[Signature]*  
SECRETARIS

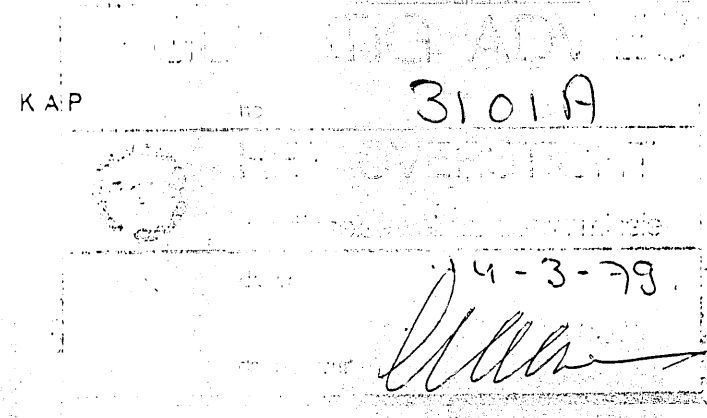

APOTHEEK DR. G. KLUIN ZWOLLE.

NIEUWE TOESTAND

SCHAAL 1:100.

ARCHITECTENBUREAU 'MEIJERINK' ZWOLLE

456-2

get J B 22-2-79

60x100